The Figures of ſome Antiquities; communicated by a Member *of the* Royal Society.

1. A Ring of Corinthian Braſs with a Vizard of *Silenus* in a *Sardonix.*
2. An Amulet of the Gnoſticks cut in a Chalcedonian, the names of certain Æones or Intelligences.
3. A *Teſſera* of Chryſtal having on one ſide XIIII. on the other I Δ.
4. A *Fortune* and a half *Diana* in an *Onyx.*
5. An Ancient Picture of the *Virgin* in a Chalcedonian.
6. A *Cameus*, with a mixture of ſeverall Gods.
7. An *Onyx.*
8. A Glaſs *Lachrymatory.*

A Letter of Dr Liſter's *to Mr* Ray, *concerning ſome particulars that might be added to the* Ornithology.

SIR,

IN anſwer to your kind Letter, I ſend you, what I deſigned for you ſome years ſince, *viz.* an *Abſtract* of my Notes about *Birds*, which may be added to yours and Mr. *Willughby*'s *Hiſtory* of *Birds*, if you think fit; ſuch as they are take them.

Fringilla montana major] *Sea Larks* noſtris Aucupibus appellantur. Sc. in Agro Eboracenſi ſæviente Bruma ſat copioſe capiuntur.

Rubeculæ excrementa ſemper liquida ſunt; etiamſi illa ovorum luteis duriter coctis victitet; inteſtinis Cæcis

Philosoph: Transact: Numb: 175

Fig. 1

Fig. 9

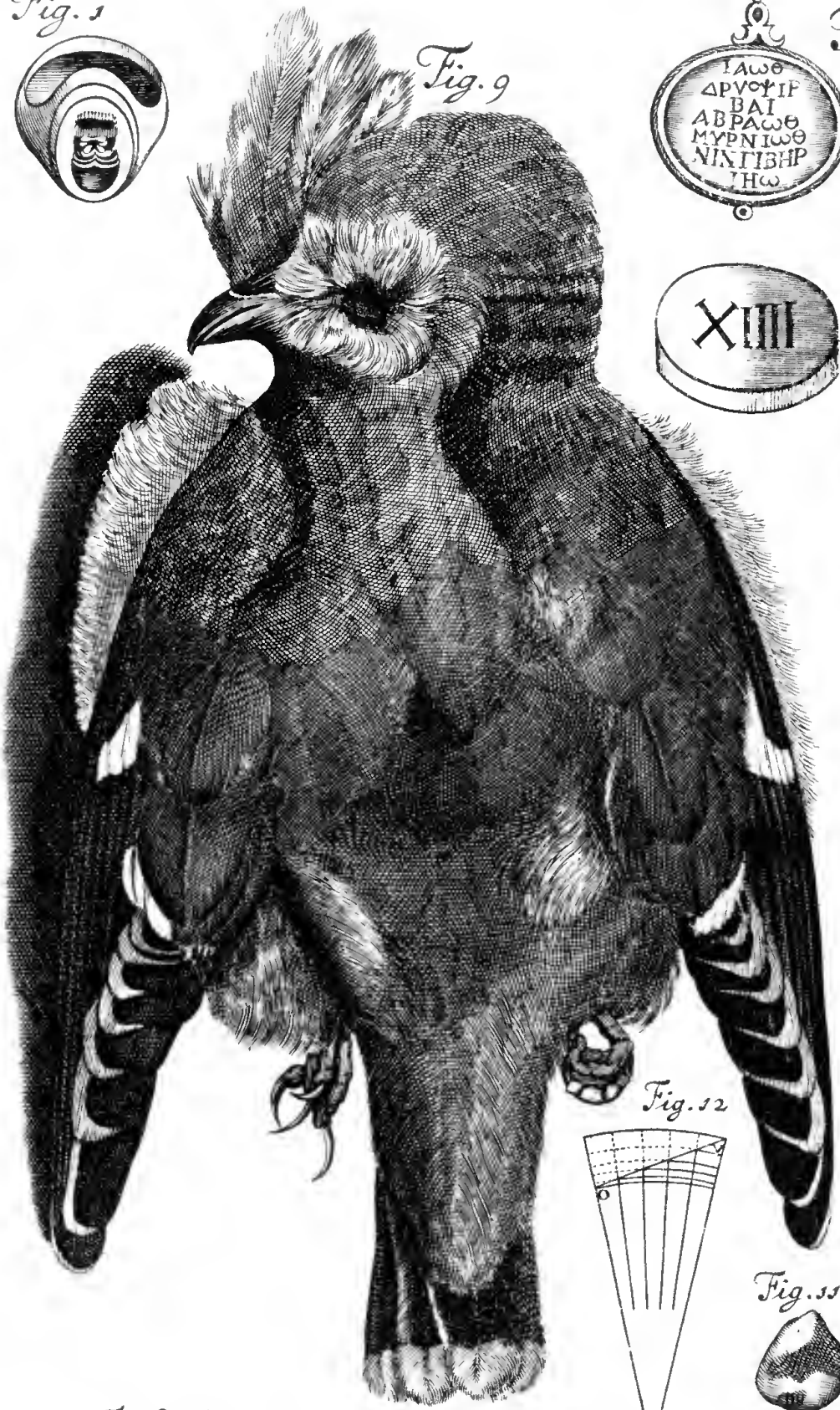

Fig. 2

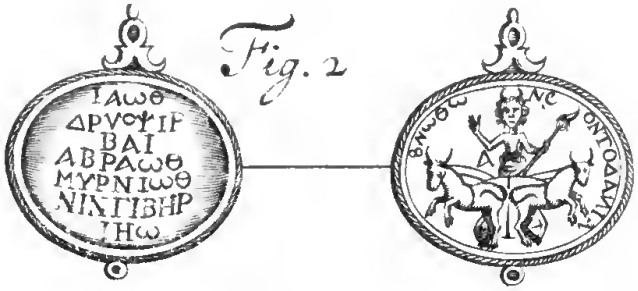

Fig. 3

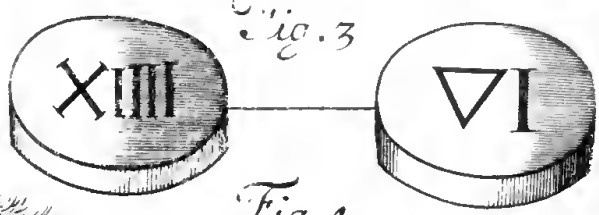

Fig. 4

Fig. 7

Fig. 5

Fig. 8

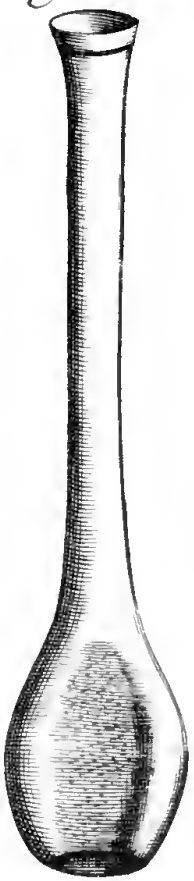

Fig. 6

Fig. 12

Fig. 11

Fig. 10

S. Sculp